

- NOT FOR RECORDATION OR CONVEYANCE -

SEE PLAT: "FOX HILL FARM CENTRAL -- Phase 5
Plat Book 103, Page 106

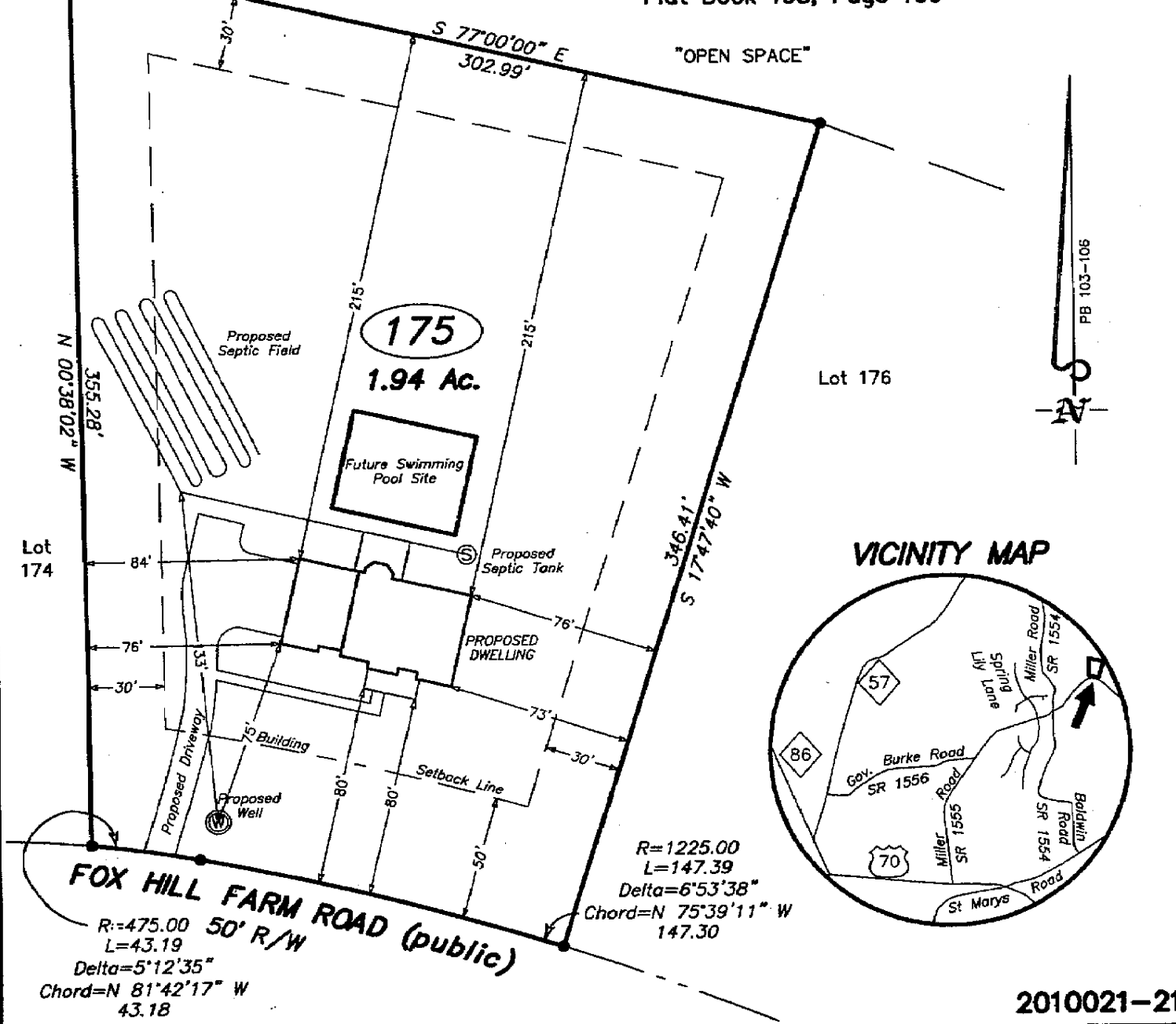

PLOT PLAN
PROPERTY SURVEYED FOR
Collins Design-Build

ENO TOWNSHIP
ORANGE COUNTY
NORTH CAROLINA
MARCH 1, 2010

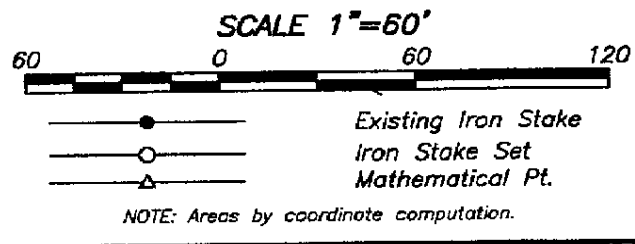

I, Steve F. Yuhasz, L-2793, certify that this plat was drawn from an actual field survey performed under my direction and supervision that meets or exceeds the requirements of a Class A survey in accordance with the Standards of Practice for Land Surveys in the state of North Carolina. Information of improvements was provided by the contractor.

Witness my hand and seal this 1st day of March, 2010

Steve F. Yuhasz
Land Surveyor

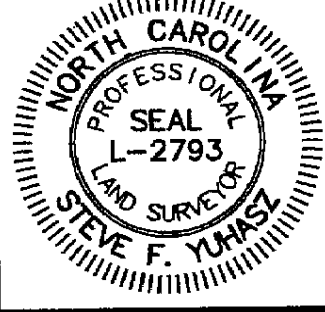

NOTE: This survey was performed for the express and exclusive purpose of showing the physical relationship between the property boundaries and the improvements thereon.

MENT
Land Surveys, Inc.
226 S. Churton St., Hillsborough, NC 27278
(919) 732-6262 Reg. No. C-512

2010021-21